

BASS
GOSPEL BALLAD / CIRCUS
♩=120

MILKY

CHRIS MALLEY
©1/16/2017

Chord progression for Bass:

1-4: C- Eb7 F7 Db7

5-8: C- ^{mp} Eb7 Ab7 Db7

9-12: (A) C- Eb7 F7 Db7

13-16: (A) C- Eb7 Ab7 Db7

17-20: (A) C- Eb7 Ab7 Db7

21-24: C-

25: *mf* (musical notation)

8 C- D D/F#

27 Ab6 # Ab7 Csus4 C

31 Ab7 D D/F#

35 F F/A G7sus4 G7

39 C-

43 SOLO C- Eb7 F7 Db7

45 C- Eb7 Ab7 Db7 until cue

49 C-

53 (D.S. AL CODA)

C-

E^b7

F7

D^b7

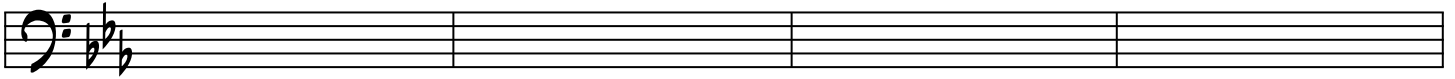

55

C-

E^b7

A^b7

D^b7

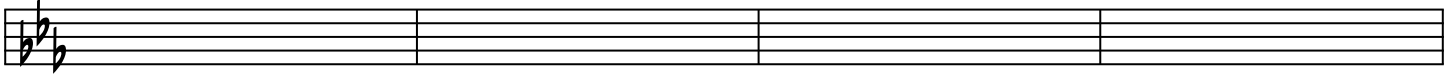

59

A

C-

E^b7

F7

D^b7

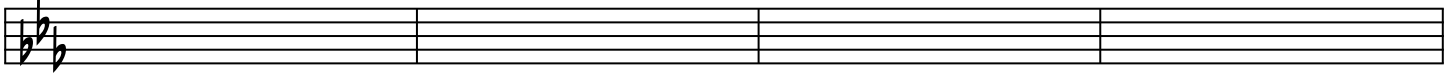

63

C-

E^b7

A^b7

D^b7

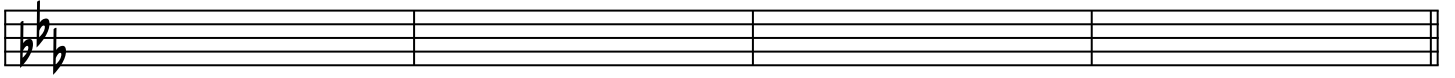

67

C-

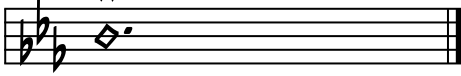

71