

BASS  
♩=120

# BARNACLE STEVE

CHRIS MALLEY  
©4/2/2014

$Bb7$   $A7$   $Bb7$   $Bb7$   $A7$   $Bb7$  until cue

(A)  $Bb7$   $A7$   $Bb7$   $Bb7$   $A7$   $Bb7$  12x

(B)  $G-7$   $Eb7$   $G-7$   $Ab7$

$G-7$   $Eb7$   $C7$   $B7$

$Bb7$   $A7$   $Bb7$   $Bb7$   $A7$   $Bb7$

(A)  $Bb7$   $A7$   $Bb7$   $Bb7$   $A7$   $Bb7$  6x

## DRUM BREAK

until cue

SOLOS  $Bb7$   $A7$   $Bb7$   $Bb7$   $A7$   $Bb7$  until cue

8 G-7 Eb7 G-7 Ab7

22

G-7 Eb7 C7 B7

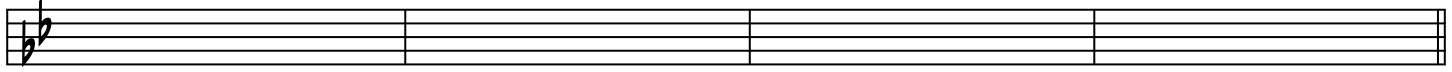

26

Bb7 A7 Bb7 Bb7 A7 Bb7

30

A Bb7 A7 Bb7 Bb7 A7 Bb7 until cue Bb7 A7 Bb7

34